

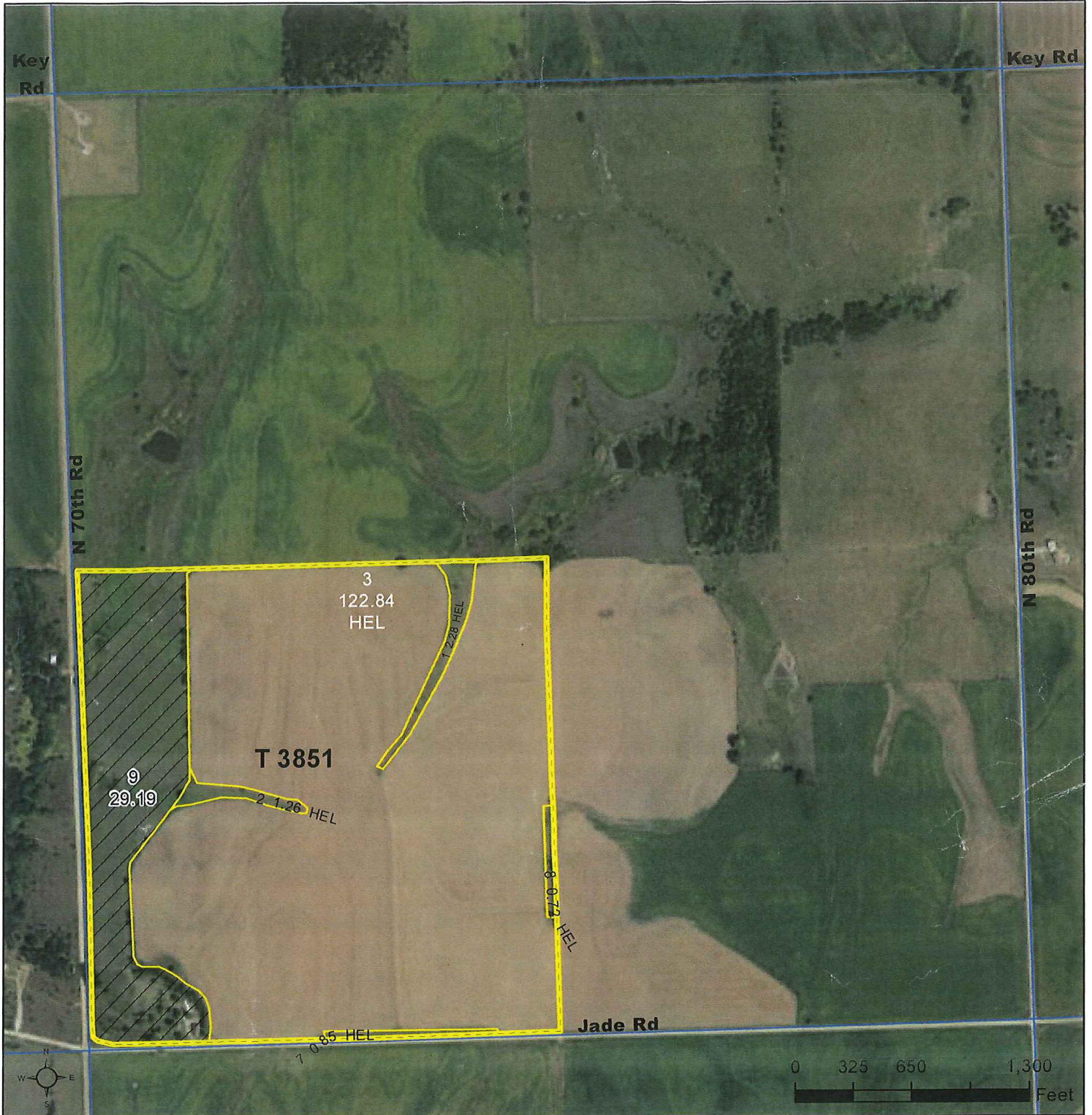

United States  
Department of  
Agriculture

Cloud County, Kansas

Ball Space



**Common Land Unit**

- Non-Cropland
- Cropland

- Tract Boundary
- PLSS

**Wetland Determination Identifiers**

- Restricted Use
- Limited Restrictions
- Exempt from Conservation Compliance Provisions

Grass/SMO/FG _____	Grass/NAG/FG _____
Grass/SMO/LS _____	Grass/NAG/LS _____
Grass/SMO/GZ _____	Grass/NAG/GZ _____

\*Unless noted on field, all Corn is YEL, Grain Sorghum/Milo is GRS, Oats are SPR, Soybeans are COM, Sunflowers are OIL and Wheat is HRW and all have Intended Use of Grain (GR) and Irrigation Practice of Non-Irrigated (NI).

**2024 Program Year**

Map Created October 12, 2023

**Farm 6885**  
**Tract 3851**

**8-7-4**

Displayed over 2021 NAIP

United States Department of Agriculture (USDA) Farm Service Agency (FSA) maps are for FSA Program administration only. This map does not represent a legal survey or reflect actual ownership; rather it depicts the information provided directly from the producer and/or National Agricultural Imagery Program (NAIP) imagery. The producer accepts the data 'as is' and assumes all risks associated with its use. USDA-FSA assumes no responsibility for actual or consequential damage incurred as a result of any user's reliance on this data outside FSA Programs. Wetland identifiers do not represent the size, shape, or specific determination of the area. Refer to your original determination (CPA-026 and attached maps) for exact boundaries and determinations or contact USDA Natural Resources Conservation Service (NRCS).

# Aerial Map

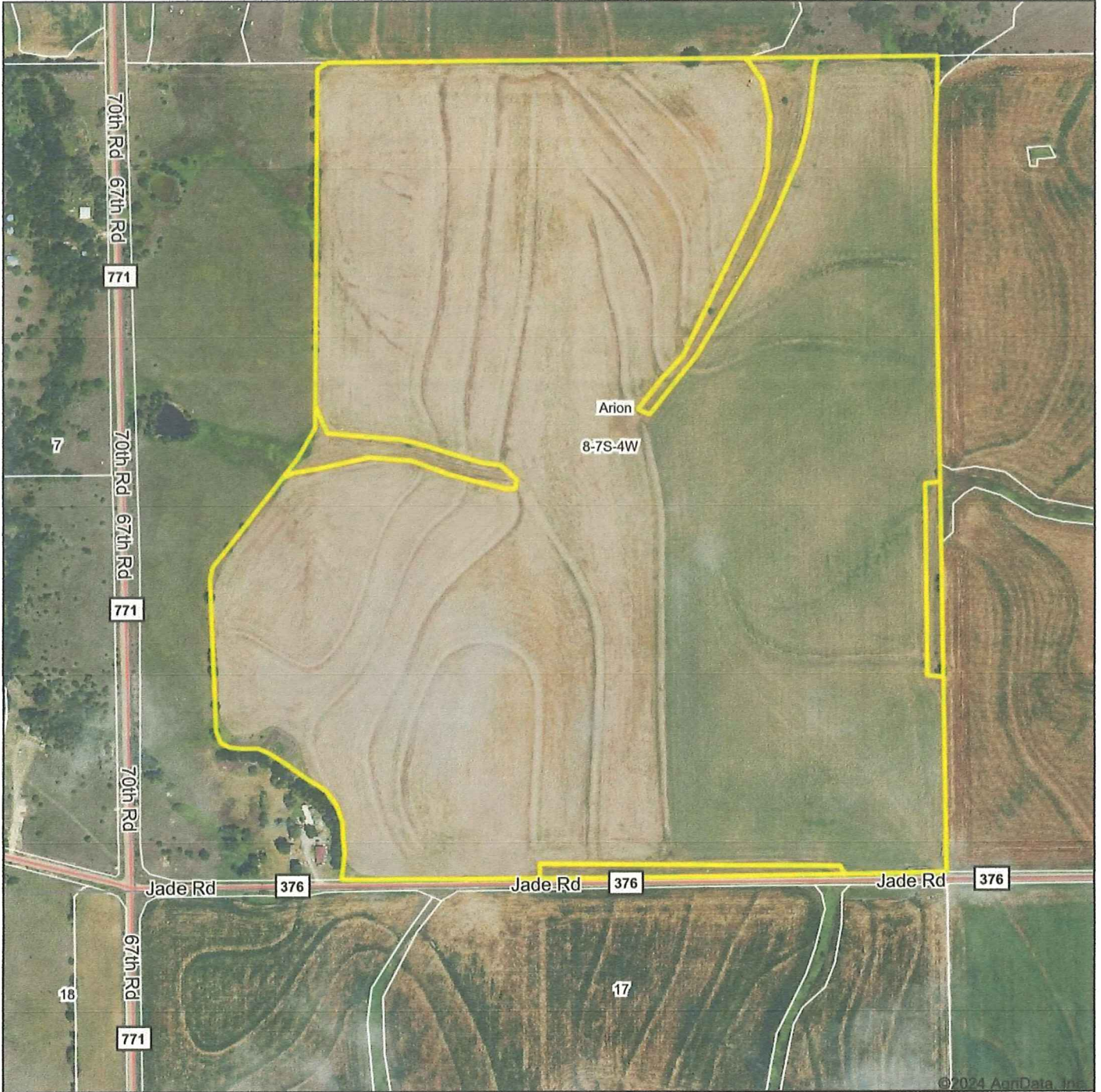

©2024 AgriData, Inc.

Boundary Center: 39° 27' 21.71, -97° 47' 33.17

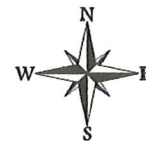
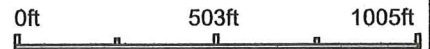

4/23/2024



Maps Provided By:



© AgriData, Inc. 2023 www.AgriDataInc.com

Field borders provided by Farm Service Agency as of 5/21/2008.

**8-7S-4W**  
**Cloud County**  
**Kansas**

### Soils Map

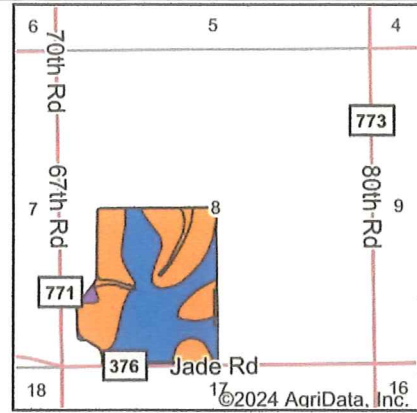
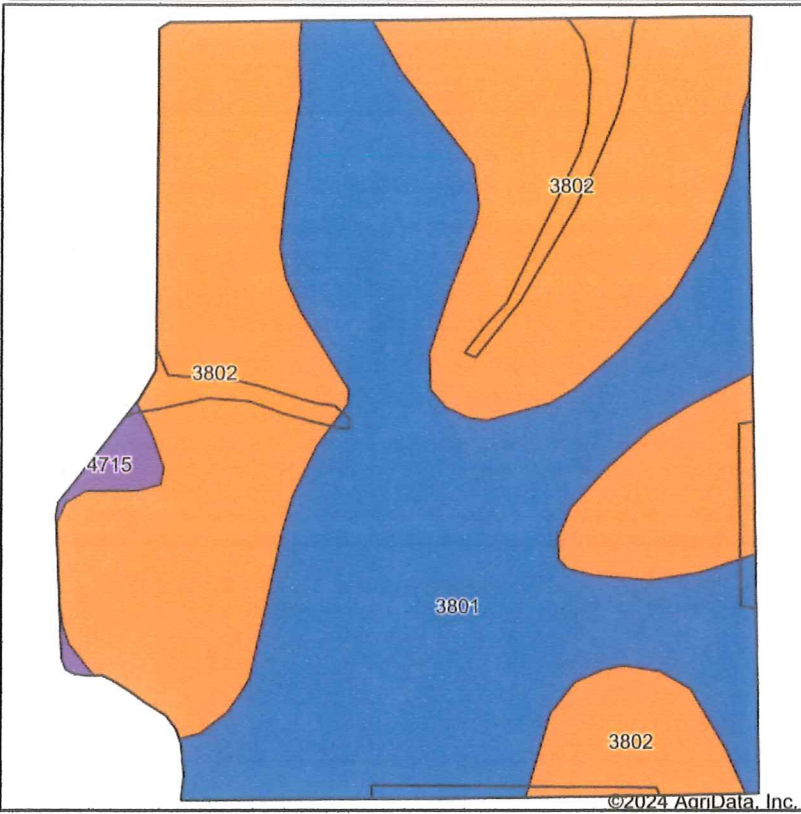

State: **Kansas**  
 County: **Cloud**  
 Location: **8-7S-4W**  
 Township: **Arion**  
 Acres: **127.95**  
 Date: **4/23/2024**



Maps Provided By:



Soils data provided by USDA and NRCS.

Area Symbol: KS029, Soil Area Version: 22							
Code	Soil Description	Acres	Percent of field	Non-Irr Class Legend	Non-Irr Class *c	Irr Class *c	*n NCCPI Soybeans
3802	Crete silty clay loam, 3 to 7 percent slopes, eroded, loess plains and breaks	68.34	53.4%		IIIe	IIIe	55
3801	Crete silt loam, 1 to 3 percent slopes, loess plains and breaks	58.20	45.5%		Ile	Ile	64
4715	Kipson soils, 5 to 30 percent slopes	1.41	1.1%		VI s		26
<b>Weighted Average</b>					<b>2.58</b>	<b>*-</b>	<b>*n 58.8</b>

\*n: The aggregation method is "Weighted Average using all components"

\*c: Using Capabilities Class Dominant Condition Aggregation Method

\*- Irr Class weighted average cannot be calculated on the current soils data due to missing data.

Soils data provided by USDA and NRCS.